

hass!e bae[®]

B2B
Portfolio





Website Designing

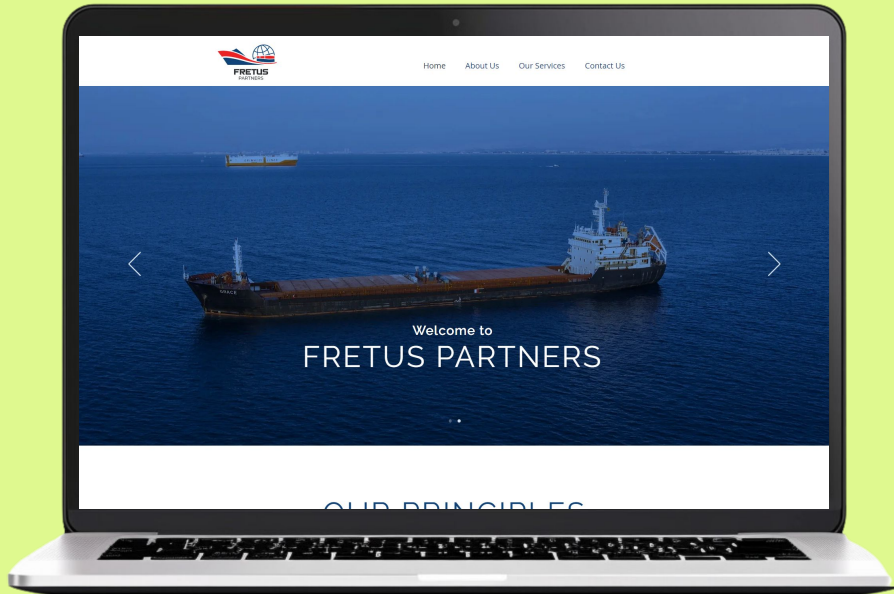

Fretus.in

To view the website, please click on the screenshots provided.

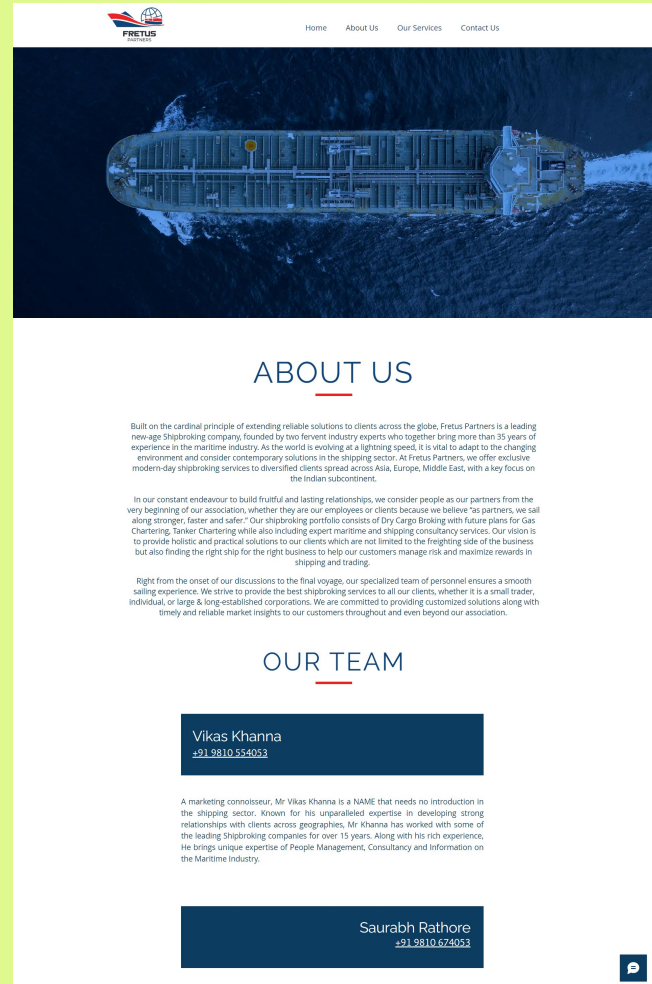

ABOUT US

Built on the cardinal principle of extending reliable solutions to clients across the globe, Fretus Partners is a leading new-age shipbroking company, founded by two fervent industry experts who together bring more than 35 years of experience in the maritime industry. As the world is evolving at a lightning speed, it is vital to adapt to the changing environments and consider contemporary solutions in the shipping sector. At Fretus Partners, we offer exclusive modern-day shipbroking services to diversified clients spread across Asia, Europe, Middle East, with a key focus on the Indian subcontinent.

In our constant endeavour to build fruitful and lasting relationships, we consider people as our partners from the very beginning of our association, whether they are our employees or clients because we believe 'as partners, we sail along stronger, faster and safer'. Our shipbroking portfolio consists of Dry Cargo Broking with future plans for Gas Chartering, Tanker Chartering while also including expert maritime and shipping consultancy services. Our vision is to provide holistic and practical solutions to our clients which are not limited to the freighting side of the business but also finding the right ship for the right business to help our customers manage risk and maximize rewards in shipping and trading.

Right from the onset of our discussions to the final voyage, our specialized team of personnel ensures a smooth sailing experience. We strive to provide the best shipbroking services to all our clients, whether it is a small trader, individual, or large & long-established corporations. We are committed to providing customized solutions along with timely and reliable market insights to our customers throughout and even beyond our association.

OUR TEAM

Vikas Khanna

+91 9810 554053

A marketing connoisseur, Mr Vikas Khanna is a NAME that needs no introduction in the shipping sector. Known for his unparalleled expertise in developing strong relationships with clients across geographies, Mr Khanna has worked with some of the leading Shipbroking companies for over 15 years. Along with his rich experience, He brings unique expertise of People Management, Consultancy and Information on the Maritime Industry.

Saurabh Rathore

+91 9810 674053



Fretus Partners

Building Relationships to Sail Stronger, Faster & Safer



Welcome to Fretus Partners

"Fretus is another word for TRUST"

Built on the cardinal principle of fostering reliable solutions to clients across the globe, Fretus Partners is a leading maritime shipbroking company, led by two seasoned industry experts who together bring more than 25 years of experience in the maritime industry.

We have identified spread across Asia, Europe, Middle East with a key focus on the Indian subcontinent.

OUR VISION

To provide reliable and prompt solutions to our clients across the globe, we focus on creating and ensuring the best use of the resources we have. We have identified spread across Asia, Europe, Middle East with a key focus on the Indian subcontinent.

WHAT WE DO

A. Natural Gas and LNG Consulting

- Support clients in the gas value chain
- Make the best use of the industry research to provide insight to commercial clients
- Assess industry players focused on maximizing value in the LNG segment
- Provide expert advice to support on:
 - New facility contracting, sale and purchase
 - Chartering back long term contracts
- Assess and advise on the investment opportunities
- Assess and advise on the investment opportunities

B. Dry Cargo Broking

- Optimal connecting chart between charter and ship owner
- Charter at regular intervals to meet the requirements of smaller handy size
- Highly experienced team with long track records, networks and almost all kinds of dry bulk goods
- Provide round the clock broking support to the clients
- Build all forms of trade in the process amounting in the competitive shipping market

C. Maritime Consultancy

- 25 years of on-house experience in providing expert maritime and shipping consultancy
- Ability to sign post of performance in shipping performance
- Extensive experience in providing port capacity, asset consultancy, claims saving, port capacity, asset monitoring and dispute resolution
- Suggest best possible route for the client's shipping enterprise

LNG - The Most Viable Fuel to Curb Carbon Footprint

80% of the energy demand growth will be met by renewable and gas.

The Global LNG demand is expected to double and reach **700 million tonnes by 2040.**

WHY THE SWITCH?

A power plant running on LNG generates approximately **80% fewer CO2 emissions** than one burning coal.

- Cleanest burning fossil fuel and environment friendly
- Significantly improves fuel efficiency as well as reduce carbon dioxide (CO2) emissions
- Cheaper than fossil fuels and a good partner for fluctuating renewables
- Important in meeting decarbonisation targets by 2050
- Being recognized by the shipping charter market and LNG terminals worldwide. Many countries are trying to become "new-importer"

Brainchild of Maritime Industry Experts

VIKAS KHANNA
A marketing professional, known for his unparalleled expertise in developing strong relationships with clients across geographies, he currently has worked with some of the leading shipbroking companies for 15 years.

SAURABH RATHORE
A marketing professional, known for his unparalleled expertise in developing strong relationships with clients across geographies, he currently has worked with some of the leading shipbroking companies for 15 years.

NIKKI UBEROI
A strategic thinker known for her end-to-end exemplary project management, she is a go-getter in designing innovative solutions, along with managing an extensive Network of B2B & C2C and Strategic clients, she is also a team leader certified by DYP and has completed QMS & Compliance audits in her previous roles.

Remember to celebrate milestones as you prepare for the road ahead.
- Nelson Mandela

In a short span of time **Fretus Partners** has served **30+** major trading companies across the globe.

We have moved closer to **1 MILLION** tons of dry cargo worldwide in a span of less than one year.

Successfully sailing the storm of the pandemic

INDIA CARRYING A SUSTAINABLE ROUTE

A resilient growth amidst the pandemic, for India the resilience and flexibility in 2020.

According to the STEEL Outlook Report 2020 by CRU, demand for steel will be 200 million tonnes in 2020 compared to 188 million tonnes in 2019.

China and India led the recovery in 2020. India's steel production increased by 10% in 2020 compared to 2019.

India has a strategic advantage of being a global LNG re-exporter to meet the growing demand for LNG imports to the world.



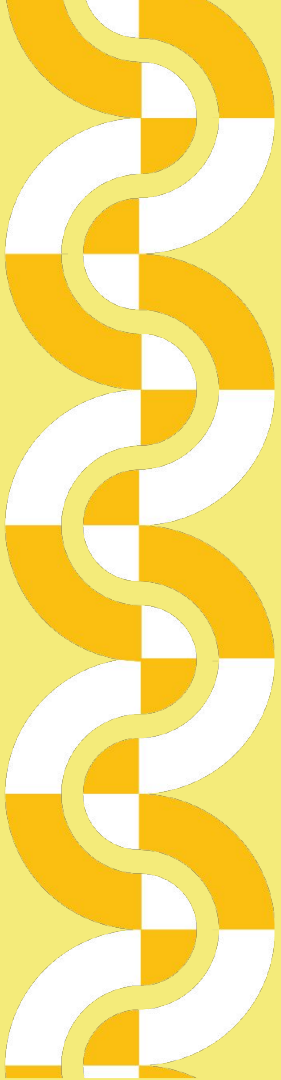

Social Media Posts

Pest Shields
Pest of the WEEK
MOSQUITO

A graphic featuring a mosquito on a white background with faint mosquito silhouettes. The text 'Pest of the WEEK' is in a blue banner, and 'MOSQUITO' is in large blue letters.

Pest Shields
KNOW THE Criminal
3.0'
2.9'
2.8'
2.7'
2.6'
2.5'
2.4'
2.3'

A graphic showing a red cockroach on a height chart. The text 'KNOW THE Criminal' is on a black sign held by the cockroach. The height chart has markings from 2.3' to 3.0'.

Pest Shields
Create a Pest - Free Home Environment

A graphic showing a modern living room interior with a sofa, coffee table, and plants. The text 'Create a Pest - Free Home Environment' is in a yellow banner.

Pest Shields
Did You Know?
Rats' teeth never stop growing

A graphic showing a cartoon mouse with its mouth open, showing its teeth. The text 'Did You Know?' is in a blue banner, and 'Rats' teeth never stop growing' is below it.

Pest Shields
Did You Know?
A single pair of mice can produce up to 200 offspring in just four months!

A graphic showing two cartoon mice, one pink and one grey, sitting together. The text 'Did You Know?' is in a blue banner, and 'A single pair of mice can produce up to 200 offspring in just four months!' is below it.

Pest Shields
HAPPY EID

A graphic featuring a shield with a crescent moon and a mosque silhouette against a starry night sky. The text 'HAPPY EID' is in yellow and white.

Pest Shields
3 WAYS PESTS CAN ENTER YOUR HOME...
and their SOLUTIONS!

A graphic showing three mosquitoes flying through a window screen. The text '3 WAYS PESTS CAN ENTER YOUR HOME...' is in white, and 'and their SOLUTIONS!' is in a yellow banner.

Pest Shields
Are termites causing trouble?
Don't panic!
We've got you covered with some DIY tips to help you tackle these pesky invaders.
Just Swipe!

A graphic showing a close-up of a wooden door frame with termites and their tunnels. The text 'Are termites causing trouble?' is in a blue banner, 'Don't panic!' is below it, and 'We've got you covered with some DIY tips to help you tackle these pesky invaders.' is in white. 'Just Swipe!' is in a yellow banner.

Pest Shields
Did You Know?
Ants are architectural geniuses!

A graphic showing a green hill with a house and ants building a tunnel. The text 'Did You Know?' is in a blue banner, and 'Ants are architectural geniuses!' is below it.

Pest Shields
HAPPY NEW YEAR
2024

A graphic featuring a shield with the Pest Shields logo and the text 'HAPPY NEW YEAR 2024' in large white letters. There are stars and a question mark icon in the bottom right corner.



infarsight 



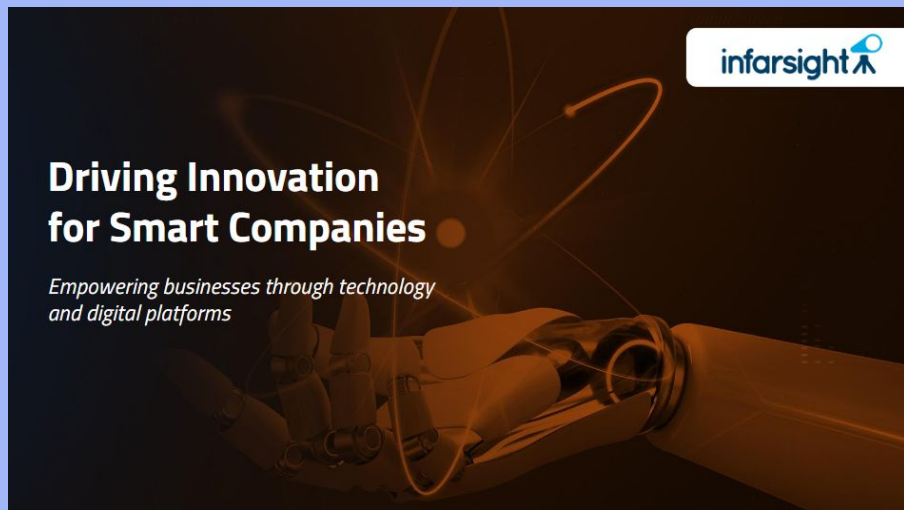



Evaan Elevators Pvt. Ltd.

India's Most Trusted Name in Vertical Transportation

SINCE 1993



We aim to utilize technology to the core, modernize communities by sustainable means & elevate the customer experience across the nation.

Innovating & Elevating Dreams Since 1993

Evaan Elevators Pvt. Ltd. is India's leading and one of the most trusted brands across India for seamless vertical transportation. We have been ardently extending first-class elevator manufacturing, installation, maintenance, modernization, commissioning, and repairing services since the year 1993, with more than 350 projects delivered in India, we have a robust manufacturing unit at Government approved industrial area (PSIDC) with asset-garde machinery.

Having worked closely with multiple central and state government undertakings and eminent private entities like NTPC, Thermal Power Station, PWD, Ordnance Factory Kanpur, Ordnance Factory Dehradun, Punjab State Power, UP Jal Nigam Lucknow, SBI, Ahmed Doshi, DPO, MES UPRDEL, NDMC, Delhi Cantonment Board, Indrapur Thermal Power, OPFO Electronics and Rajasthan Rajya Vidyut Nigam Ltd etc to name a few, we are committed to providing the best elevator experience to all our patrons.

Evaan Elevators Pvt. Ltd. is ISO 9001:2015 accredited, and NSIC and MSME certified. Our team of qualified engineers incessantly strive to achieve new standards by adopting the latest technology, investing in R&D, and ensuring complete customer satisfaction, right from the initial stages of the project to post-project delivery. We have an extensive portfolio of first-class elevators that are consciously designed and customized according to the client's needs and preferences.



Providing reliable vertical transportation solutions to a broad spectrum of sectors



Workspace
Workspaces are dynamic and need design and planning to suit people's needs. At Evaan Elevators, our medical mobility solutions for office spaces cater to all needs. We like to be around our clients ensuring present comfort to enjoy a relaxed and safe ride during rush hours.



Hospital
For Healthcare, you need elevators that are extremely swift, reliable, and functional round the clock, with medical staff on feet less 24/7, we consider it our responsibility to make sure the lifts make the hospital operations easier and provide the needed comfort and safety to the patients, staff as well as visitors.



Shopping Complex
Ambience can lift up the customer mood in a 3D. At Evaan Elevators, we aim to enhance customer retention and perception by providing after-dedicated elevators. We are fully equipped with contemporary design trends to create a unique and attractive atmosphere for the customers.



Residential
We bring comfort right to your abode, in the fast-moving world where everything is available with a click of a button, there is nothing more precious than time. Our residential lifts are designed to save people's golden hours by ensuring fast, safe, and responsive vertical transportation.



Freight
Our robust design mechanism for freight elevators is built on years of R&D and innovation. At Evaan Elevators, you get freight lifts engineered for a load capacity up to 2000 kgs. Fast loading and unloading makes it for warehouses and commercial complexes, our team of engineers has been consistently working in all directions to provide a seamless vertical transportation experience to our clients.

We BELIEVE in Delivering an Unparalleled Experience

Reliability
Spanning over vertical transportation technology since 1993, Evaan spans 25+ years of experience in the field. Over the course of time, the company has worked on over 150 projects across India with due diligence, delivering excellence with every elevator installed. To ensure a comfort ride for our passengers, all our elevators come with "Shakti Scan Automatic Emergency Rescue Safety System" (Remote Monitoring)

Modernization
When we talk about modernizing your lift, we intend to deliver an end-product that feels as good as a new lift. Our Engineers are obligated to upgrade any elevator to suit your preferences. With our group of experts, you can switch to the latest VFD Drive which will not only provide the user with a better experience but also save a drastic drop in your electricity bills.

Multi-State Network
Evaan Elevators has its experts stationed at multiple locations across India- Delhi, U.P. Rajasthan, Madhya Pradesh, Punjab, Dehradun, Uttarakhand and is continuously working on expanding more presence to be able to cater to a wider audience. Currently serving all seven major locations across the nation, we have worked on numerous successful installations with stellar feedback.

After-Sale Services
All our lifts come with an all-inclusive one-year warranty, which encompasses all components and are subject to repair as well as a replacement if found faulty during the warranty period. All maintenance activities are free of charge for the first year and are chargeable thereafter depending on the capacity of the lift, usage, and wear-tear, although believe us to be borne by the customer.

Safety
We design all our elevators keeping safety as its guiding principle and we also understand that safety risks escalate with the passage of time as well as usage. To reduce any chances of a mishap we do monthly inspections. All issues reported are duly noted and resolved with utmost urgency to avoid prolonged disruptions.

Environment Friendly
Of all the strides we have made on the technological front we wanted to make sure that we didn't harm the environment as we were being nurtured by. Working in the same philosophy, we have made our designs more energy efficient with each new model. We have cut down our power consumption by using gearless machines, encoders, and integrated drives, these will not only trim the environmental costs but also considerably slash your electric bills.

LED Lighting
LED Lighter reduces energy consumption and lasts up to 10 times longer than the traditional fluorescent lamps.

Standby Mode
When the lift is on standby mode, the lights and fans are shut, making the LED lighting upto 70% more efficient than the traditional one, the elevator function seamlessly resumes when the passenger clicks the button.

Lubrication
Our machines require no additional lubrication, eliminating the need for storage, cleanup and disposal of hazardous waste.



We put life into your elevators with the finest designs

All elevators are designed keeping safety, functionality and aesthetics in mind

Door Options
The movement of doors plays a major role in the aesthetics of an elevator. We provide a variety of door options like Imperforated, swing door with manual selection, Center opening power-operated doors, and two-speed sliding doors with automatic options. We have special door options for freight elevators with a maximum opening like vertically bi-parting door, vertically up sliding doors, all designed to ensure a seamless user experience.

Car Designs
A captivating car design can elevate user experience by manifolds. Our Car Design come in a choice of M & S Car body fully spray-painted with a shade of your choice. You can also go for a Stainless-steel car body decked with hairline, mirror, honeycomb or maroonwood finish.

Floors
Flooring adds to the finesse of the elevator. We believe in providing solutions that are packaged with the best design aesthetics to our customers. We provide top-quality granite or PVC anti-sliping tiles options that are available in a huge color palette to suit the building's architecture.

Digital Indications
All Evian Elevators, we strive to bring forth the newest technology and constant innovation in our products and services. We offer an exclusive selection of digital indications to choose from - scrolling, seven segments, voice announcements, touch system and serial communication are a few of them.



Logo & Branding

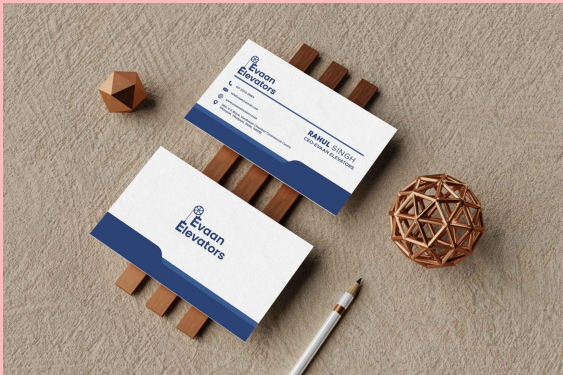
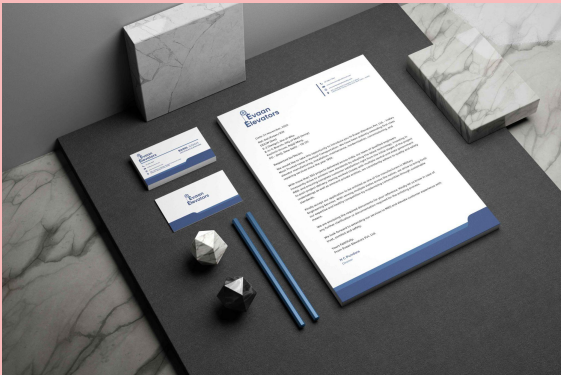

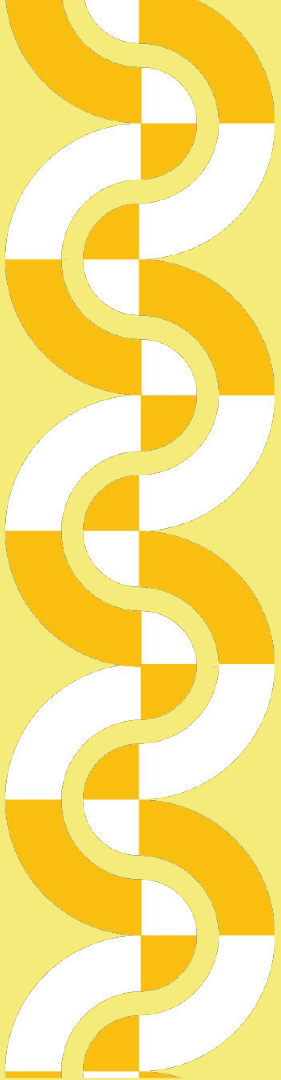

SHIV EXPORTS INC



Website Designing



shivexports.in

To view the website, please click on the screen provided.

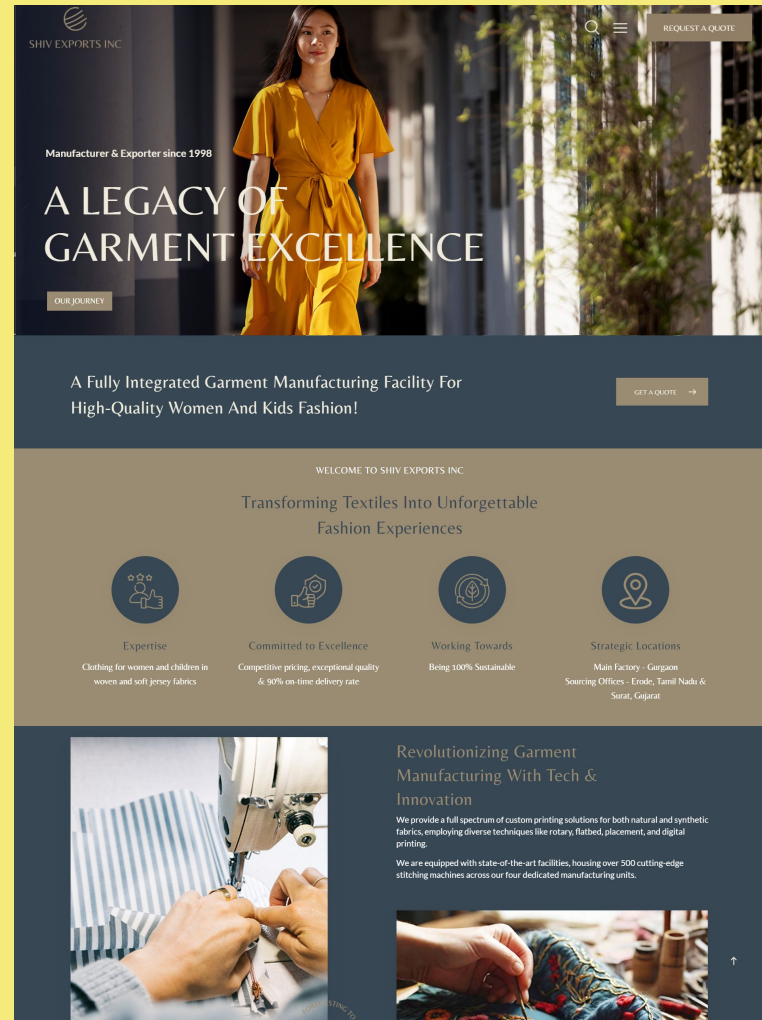

Brand Manual



SHIV EXPORTS INC
Brand Manual

Designed by **hassan** huss

Icons

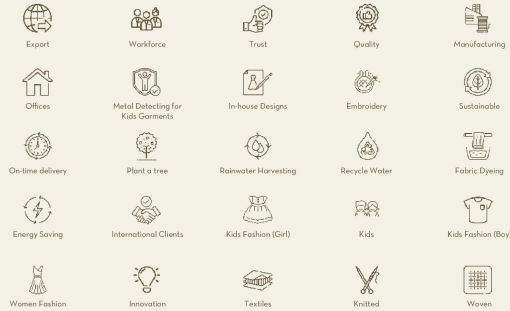

Colour Hues

These meticulously picked color hues serve as your brand's unique wheelhouse. Derived from our primary & secondary colors, this spectrum of hues will help you navigate all your design needs.

#364653	#618BA4	#64553E	#58BC72	#6E7045	#A7A88D	#666666
#D5D6E4	#98AAB6	#F6D445	#A29475	#7A7C54	#595994	#7D7D7D
#548776	#A8CC2	#7A8553	#AA9878	#868864	#C5C8A5	#949494
#637787	#C5CCD	#64765D	#81A37C	#929573	#948D8D	#AAAAAA
#728899	#D8D8D	#6F8165	#89AA7F	#9EA183	#E3E3E3	#C1C1C1
#E1E6A	#E2E1E5	#9ABC72	#C1B282	#AAAD92	#F2F1E5	#D8D8D8

Logo Concept

This logo leverages the power of combination design, functioning effectively as both an icon (logomark) and wordmark, allowing for independent or combined use. The centerpiece is a globe, symbolizing our extensive global reach. The globe is accentuated with three lines, drawing inspiration from the Hindu iconography of Shiva's Tripund. These lines represent the three gunas (Sattva, Rajas, Tamas) - fundamental qualities in Indian philosophy that influence all existence. In our context, they embody a commitment to balance, quality, and excellence in everything we do.



The accompanying text utilizes the Belleza typeface, a humanist sans serif font. Inspired by the world of global fashion, Belleza's classic proportions and high-stroke contrast exude a versatile aesthetic. Furthermore, the open-ended "O" in "Exports", symbolizes our commitment to global delivery, innovation, and flexibility in production and manufacturing.

Imagery To Use

Use clean backgrounds and minimal props to emphasize quality and tailoring. Soft lighting or natural setups highlight true colors and textures. Include a few editorial-style photos with diverse models, portraying confident women and playful children in comfortable, high-end clothing. Maintain consistent visuals across marketing materials for strong brand identity. Showcase high-end warehouse and garment bundle images in a minimalist style to highlight the scale and quality of your operations.



Digital & Print Typeface

Belleza is designated for all titles across platforms, while the Neutra Text family is recommended for subtext and body copy.

Neutra Text is a clean, relaxed, and approachable handwritten font that suits a variety of design applications. Its style conveys modernity, warmth, and accessibility across our garment manufacturing and international shipping services. Neutra Text's adaptability makes it a reliable choice for diverse projects, enhancing our global appeal and supporting our dedication to premium fashionable clothing.

Title	HEADLINE Headline & Titles Only	<p>Belleza This font should be used for headlines and titles only. Headlines should be in Primary Colours</p> <p>Any lines, icons, symbols should be in Secondary Colours</p>
Subtext	<p>Neutra Text This font should be used for Subtext headings</p> <p>Neutra Text This font should be used for body text or when there is a large amount of text (e.g. corporate documents, website body copy etc.) Body Copy should be in Secondary Colours</p>	
Body Copy	Neutra Text	



Logo Designing



Corporate Deck

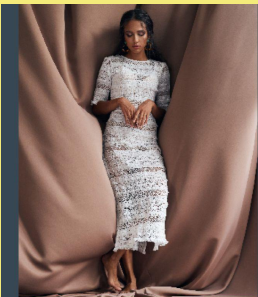

SHIV EXPORTS INC

A Legacy of Garment Excellence:
Manufacturer & Exporter since 1998

Our Story

Shiv Exports Inc. is a leading apparel manufacturer with over 2 decades of rich heritage in India. Drawing inspiration from Lord Shiva, the company embodies a commitment to visionary leadership, trust, and excellence.

We operate across the entire garment production cycle, from forecasting to shipping, ensuring the highest quality and timely delivery. Our team of dedicated and skilled professionals operates like the warp and weft, working collaboratively to deliver exceptional fashion apparel for women & kids on a global scale.

Established in
1998

Production Capacity
200,000 units per month

Committed to Excellence
Competitive pricing, excellent quality & 90% on-time delivery rate

Expertise
Clothing for Women and Children in woven and soft jersey fabrics

Working Towards
Being 100% Sustainable

Strategic Locations
Main Factory - Gurgaon | Sourcing Offices-Erode, Tamil Nadu & Surat, Gujarat

India | Corporate Office Address: 595 Udyog Vihar Phase-V, Gurgaon-122016

What do we offer?

We are a fully integrated garment manufacturing facility. We design & export high-quality fashion clothing for women and children. Through a personalized & professional business approach, cutting-edge design, and exceptional sourcing & production capabilities, we transform textiles into unforgettable fashion experiences.

We are strategically expanding our business footprint from the United States to Europe, with a strong focus on results. Our state-of-the-art design studio offers advanced sampling and development, while our complete manufacturing facility in India ensures seamless production.



How do we offer?

Merchandising & Quality are at the heart and soul of our process.

Visionary Design Team

Our team of proficient designers stays ahead of the curve by tapping into global trends to create collections that can make a statement.



Quality At The Core

We focus on detail, from color accuracy and perfect fits to timely approvals and efficient merchandising. We conduct meticulous inspections for the entire fabric selection process.



Cooperation & Collaboration

We prioritize a tailor-made experience and seamless collaboration with our valued clients, fostering open communication throughout the manufacturing and export process.



A Sustainable Promise

Our commitment to excellence extends beyond apparel, we prioritize ethical and sustainable practices throughout our supply chain.

Our Sustainable Commitment



Beyond focusing on quality and deliveries, we are deeply committed to the planet we dwell on.



For every order placed, we plant a tree and nurture its growth.



Our factories house rainwater harvesting systems, and we meticulously recycle the rinsed water used during garment washing.



We partner with mills that prioritize eco-friendly dyes and chemicals, ensuring minimal environmental impact.



To ensure energy efficiency, our facilities are illuminated by energy-saving LED lights.



We strive for zero landfill waste and neutral eco-friendly liquid discharge practices.

With these green initiatives, we vow to safeguard the planet for generations and weave an empowering future where women make up 60% of our team by 2026.

Connecting India's Textiles to the World



We procure top-quality weaves through our fabric-sourcing offices in India's key textile hubs—Erode, Tamil Nadu and Surat, Gujarat. These materials are expertly crafted into exquisite garments at our main production facility located in Gurgaon, India. We shape the best of the country's textiles into quality fashion clothing for women and children and ship them across the globe. We are a leading force in designing innovative woven and soft-jersey garments that set the pace for global runway trends.

Our Extensive Fabric Portfolio



Voiles, Cambric, Poplins, Cotton Dobby, Cotton Jacquards, Cotton-Linen Blends, Cotton Gauze, Slub, Double Gauze, Sheerings, Seamed-kers, Schiflis, Cotton-Lycra and many more in various weights.



Rayon, Moss-Crepe, Moroccan Crepe, Twills, Slubs, Viscose-Linen Blends, Dobby, Satin, Crepe, Glazes, Crepe Dobby, Georgette, Georgette-Lurex, Chiffon, Double Georgette, Viscose-Spandex & many more in various weights.



American Crepe, Georgette, Chiffon, Faddy Moss, Robera Crepe, Bubble Crepe, Ultra Satin, Hammer Satin, Vanki Satin, Japan Satin, Moss Satin, Diamond Georgette, Double Georgette, Pocket-Lycra, Satin-Lycra, Poly-Voile, Summer Cool Poly-Moss Crepe, Chiffon Dobby, Georgette Dobby, Micro-Polyesters, Viscose-Polyester blends and many more in various weights.



Cotton Stripe, Cotton Checks, Viscose Stripe, Viscose Checks, Viscose Crepe Stripe, Viscose Crepe Checks, Dobbies in Viscose & Cotton Yarn Dyed, Viscose-Linen Blends, Cotton-Linen Blends, Cotton Gauze Stripe, Cotton Gauze Checks, seamed-kers, knitted fabrics and many more in various weights.



Cotton Denims, Cotton Spandex denim, Cotton-Poly Denim, Cotton-Viscose Denim, Tencel Denim, Cotton-Poly Spandex Denim, Cotton Denim with Slub, Knitted Denim all in various weights.



Jersey (Cotton, Polyester, Viscose), Jersey Spandex (Cotton, Viscose, Polyester), Slub (Cotton, Viscose), Pique (Cotton, Polyester, Viscose), Crepe Knit, Cotton, Viscose, Polyester), French Terry, Loop Terry, Fleece, Waffle knit and many more in various weights.



Brand Deck

Stamp of 
Love

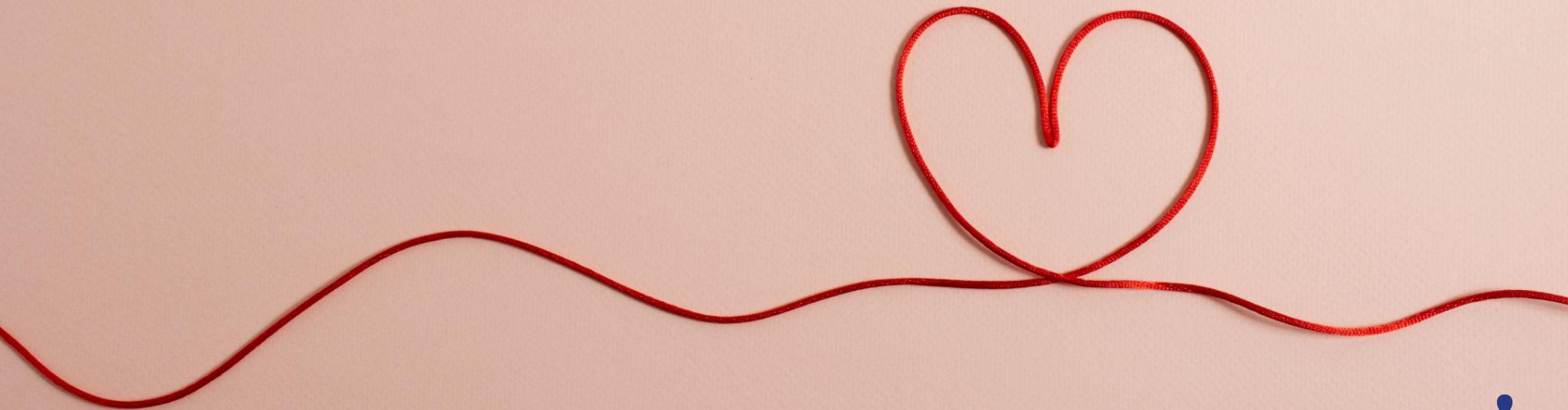



It's been phenomenal working with the Hassle Bae team because the speed and creativity both come hand in hand.

The team is extremely hands on, not only when it comes to the overall visual architecture, but also the feedback that the brand is getting, the right influencers who could impact the brand positively, the conversations that we should be generating.

The other part that I loved about Hassle Bae team is that they're extremely planned and they want to close campaigns ideas a little in advance.

So, a lot of appreciation for the energetic powerpuff girls at Hassle Bae. I loved working with them.

Parul Sharma, Co-founder
GladFUL



I love how Hassle Bae is so hands on. Full of ideas and always ready for constructive feedback, it has been a pleasure working with the team!

Divisha, Founder
ANDALSO





Working with your team has been an absolute pleasure, and I can't thank you enough for bringing my brand to life. Throughout the process, your team's professionalism and responsiveness were top-notch.

It's clear that you genuinely care about your clients and take immense pride in your work. Cheers to your team's amazing work and our continued partnership!

Siddarth Venkatesh, Founder



We've worked with Hassle Bae for over 1.5 years & it's been refreshing working with such a collaborative agency team that understands our niche market area. They are so quick to respond & work very hard to deliver top quality work. From research, to content and to design, they do it all, so seamlessly.

Together, we've launched so many fun & relevant campaigns that captured our audiences attention. I have & would always highly recommend Hassle Bae for all things content & design.

Ashna, Product Manager





I had an excellent time working with Hassle Bae. Being a self funded small start up. I needed a good logo at a reasonable price. They delivered an amazing logo, we did multiple iterations and they were able to capture what i wanted completely. I'm very happy with my experience with them.

Sudipta, Founder

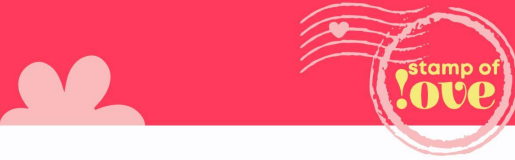

Hassle Bae delivered our revamped corporate deck in record time, their approach to organising of content and design sense is spot on. Best part was their understanding of ability to extract relevant datapoints from the briefing material shared with them.

Satish Singh, Head of Business Strategy





I really appreciate their work ethic, skills & dedication

Abhiraj, Founder



Working with Hassle Bae, was a really wonderful experience for us. As a brand, we believe that Hassle Bae did a terrific job handling our social media. Their in-depth understanding of various platforms, coupled with their creative and targeted campaigns, has consistently delivered impressive results.

With their expert guidance, I've witnessed a remarkable surge in brand awareness, customer engagement, and conversions. Hassle Bae really provides a hassle-free experience.

Kartik Bindal, Senior Marketing Executive
CURRYGRAM™



hassle! **bae**[®]



Let's Chat

 ahoy@hasslebae.com  [+91 82876 89054](tel:+918287689054)  hasslebae.com

